

Plan  
MSAP-5036

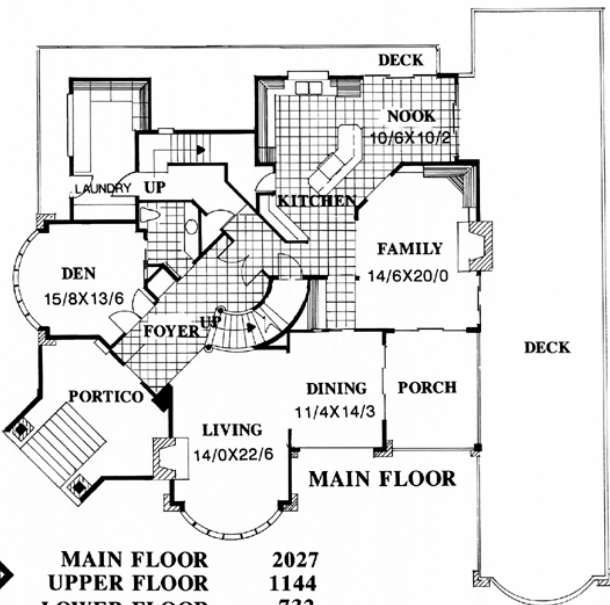

MAIN FLOOR	2027
UPPER FLOOR	1144
LOWER FLOOR	732

TOTAL 5036

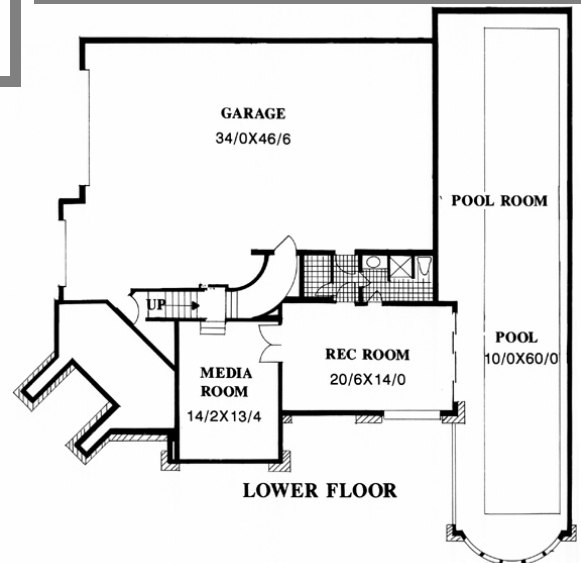
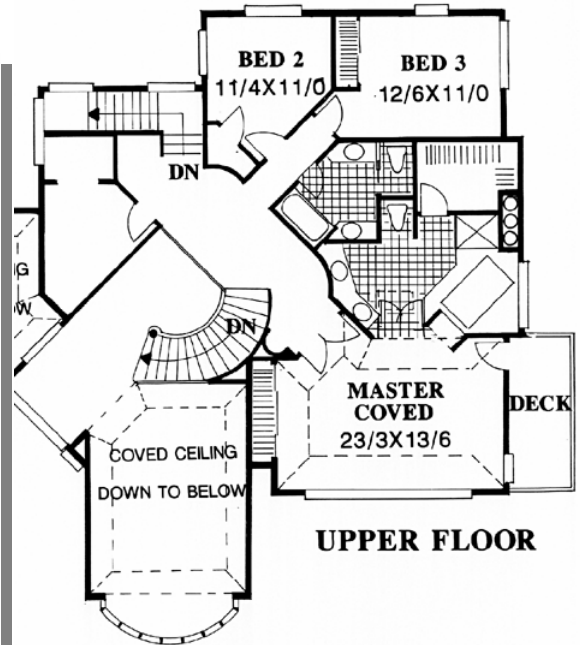

Plan  
MSAP-5036

80/0 wide x 64/0 deep  
5,036 sq. ft.

"This place is extraordinary. It was originally designed for The Street Of Dreams and it is the stuff dreams are made of. The original owner now has 6 cars parked in this deep and tall garage. The lap pool is a luxury never found in a stock plan. The formal rooms are grand in scale and layout. The family room, convenient to the kitchen features built in entertainment center, fireplace and wet bar. The gourmet kitchen lacks nothing.... Go upstairs to the Master suite and notice the two way fireplace at the spa, the generous walk-in closet and the view windows. There are two secondary bedrooms with the option of adding two more bedrooms above the garage. Not to be missed is the stunning exterior of this show stopping design. Flying buttresses and cantilevered hipped roofs in the Best Frank Lloyd Wright tradition. The top of the pool is also a Massive Deck for outdoor events and an extension of the family room.. Truly one of a kind!!"